

G:_ANDEV\2016\201603062 - Dublin Town Center\DESIGN\CAD\Production Drawings\603062-01_Recording.dwg Layout: For Borough Plotted By: mconasconi, on Thu Mar 07, 2019 at 9:53am

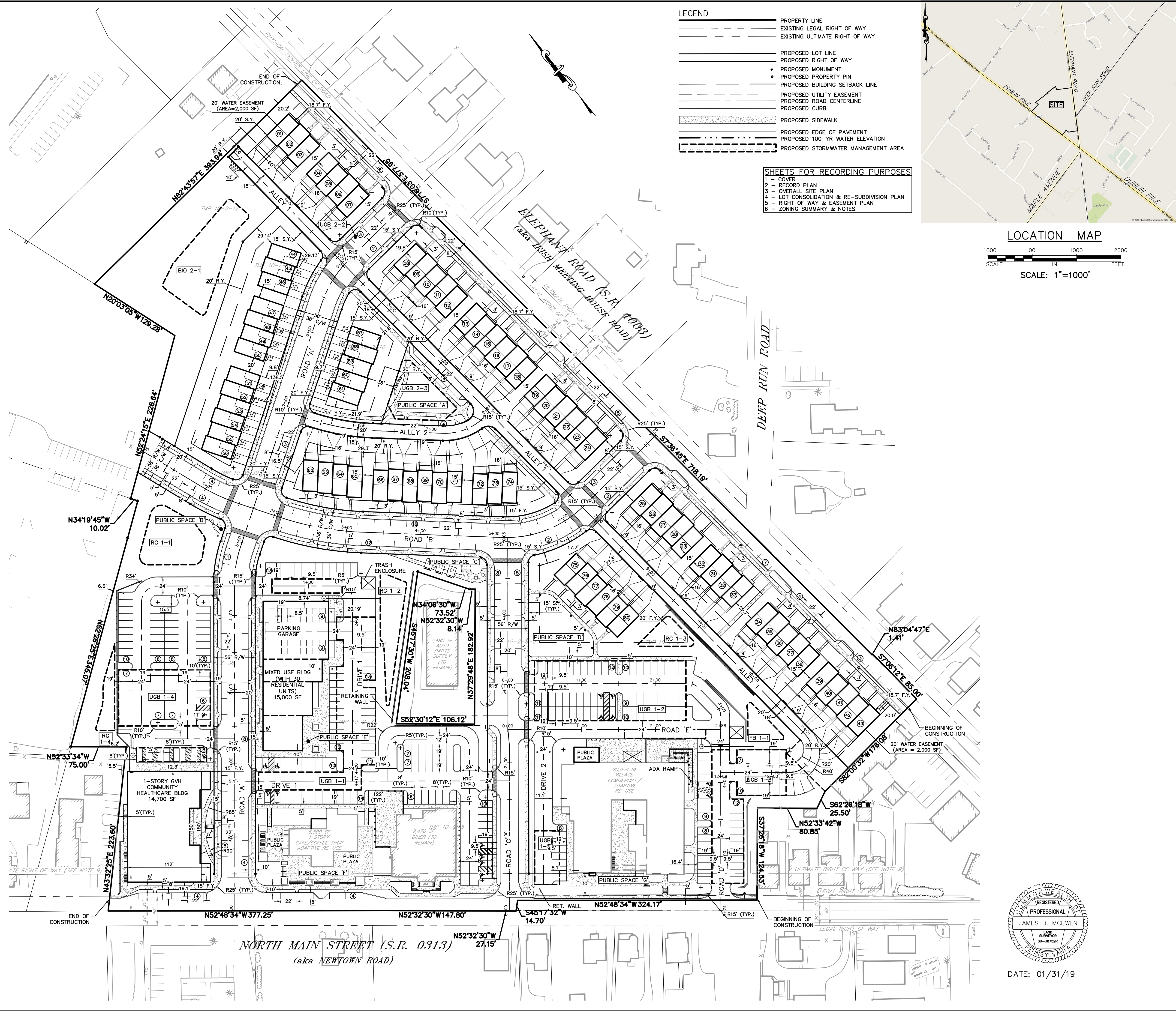

- LEGEND**
- PROPERTY LINE
 - - - EXISTING LEGAL RIGHT OF WAY
 - - - EXISTING ULTIMATE RIGHT OF WAY
 - PROPOSED LOT LINE
 - - - PROPOSED RIGHT OF WAY
 - PROPOSED MONUMENT
 - PROPOSED PROPERTY PIN
 - - - PROPOSED BUILDING SETBACK LINE
 - - - PROPOSED UTILITY EASEMENT
 - - - PROPOSED ROAD CENTERLINE
 - - - PROPOSED CURB
 - ▨ PROPOSED SIDEWALK
 - - - PROPOSED EDGE OF PAVEMENT
 - - - PROPOSED 100-YR WATER ELEVATION
 - - - PROPOSED STORMWATER MANAGEMENT AREA

- SHEETS FOR RECORDING PURPOSES**
- 1 - COVER
 - 2 - RECORD PLAN
 - 3 - OVERALL SITE PLAN
 - 4 - LOT CONSOLIDATION & RE-SUBDIVISION PLAN
 - 5 - RIGHT OF WAY & EASEMENT PLAN
 - 6 - ZONING SUMMARY & NOTES

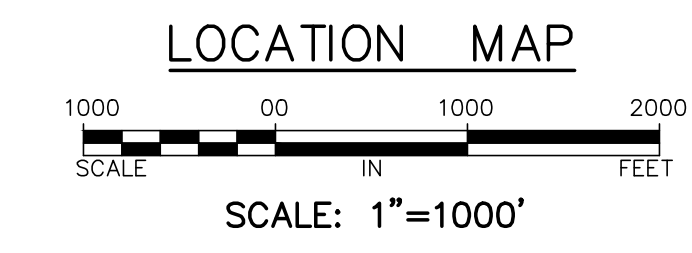
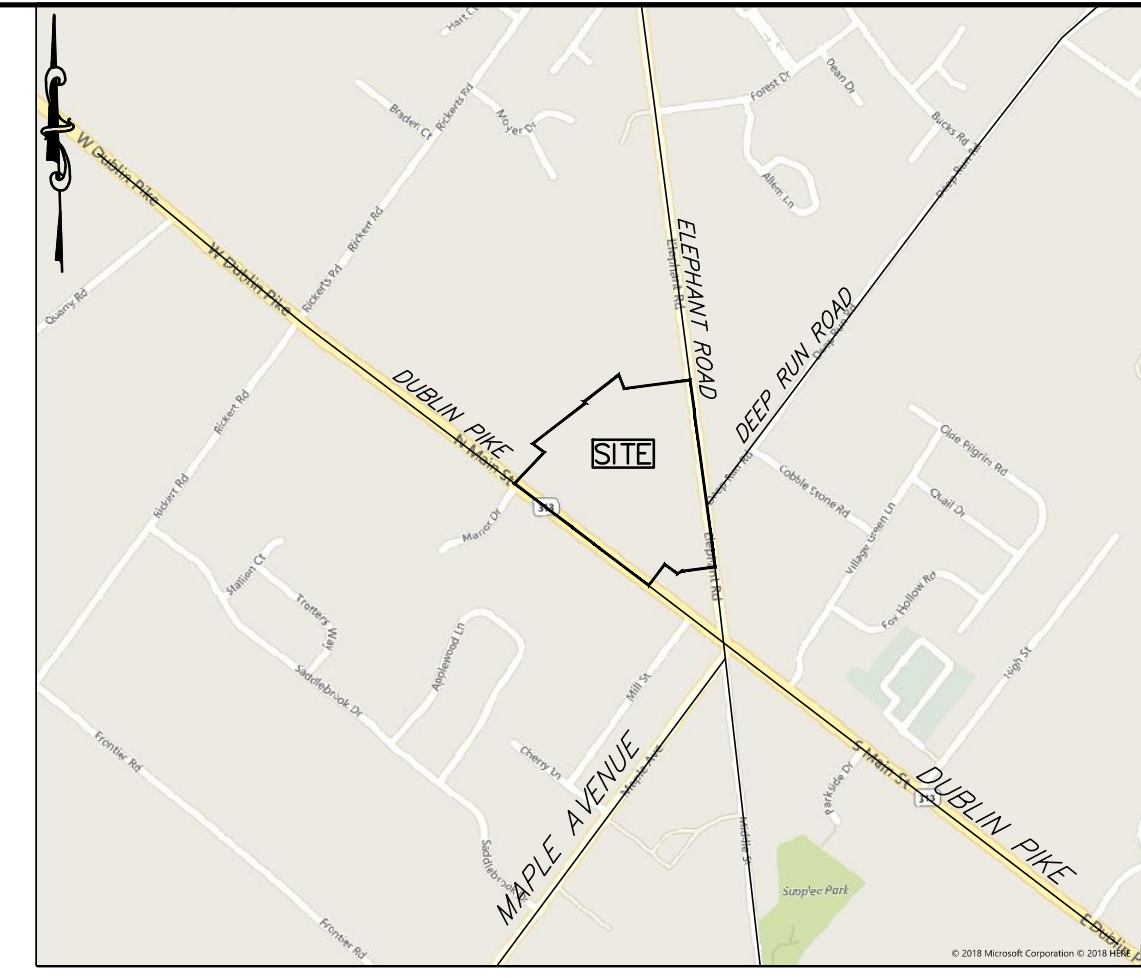

GILMORE & ASSOCIATES, INC.
ENGINEERING & CONSULTING SERVICES

65 EAST BUTLER AVENUE, SUITE 100, NEW BRITAIN, PA 18001 • (717) 345-4300 • www.gilmore-associates.com

ONLY THOSE PLANS INCORPORATING THE PROFESSIONAL SEAL SHOULD BE USED FOR CONSTRUCTION. THE DESIGNER'S LIABILITY IS LIMITED TO THE DESIGN AND PREPARATION OF THESE PLANS. NO OTHER LIABILITY IS ASSUMED. NO GUARANTEE IS MADE FOR THE ACCURACY OF THE INFORMATION PROVIDED HEREON. MODIFICATION, REVISION, DUPLICATION OR USE WITHOUT THE CONSENT OF GILMORE & ASSOCIATES, INC. IS PROHIBITED. © COPYRIGHT 2017 GILMORE & ASSOCIATES, INC. ALL RIGHTS RESERVED.

G&A

PRELIMINARY-FINAL LAND DEVELOPMENT PLAN
RECORD PLAN
DUBLIN TOWN CENTER

DUBLIN BOROUGH, BUCKS COUNTY, PENNSYLVANIA

JOB NO.: 2016-03062
MUNICIPAL FILE NO.: XX

OWNER: DUBLIN TOWN CENTER I, L.P.
1128 SLOTER ROAD
PERKASE, PA 18944
215-348-7533

TOTAL AREA: 17.621 AC.
DATE: 01/31/19

TAX MAP PARCEL NO.: (SEE SURVEY NOTES 1)

DESIGNED BY: ROM
DRAWN BY: MFC
CHECKED BY: ROM

SCALE: 1"=60'



DATE: 01/31/19

REV.	DESCRIPTION	DATE	BY

SHEET NO.: 2 OF 45